

23

25

Slide down...

27

29

31

33

35

38

Sax solo

40

42

44

46

48

50

52

54 Palm mute

58

62

64

67 Keys solo

69

71

73

75

77

79

81

83

85

87

89

91

93

95

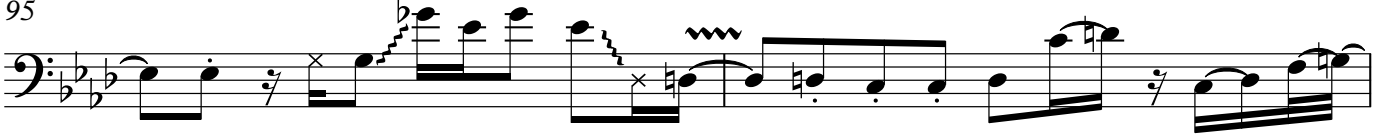

97

101

103

105

107

109

111

113

115

117

119

121

123
