

The Way

Bass part by:
Me'Shell NdegéOcello

From the album 'Peace Beyond Passion'
by Me'Shell NdegéOcello (1996)

Transcribed by:
Vassilis Lazouras

♩ = 90 bpm

Verse

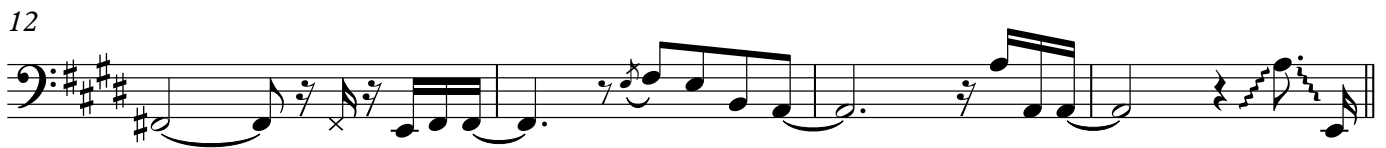
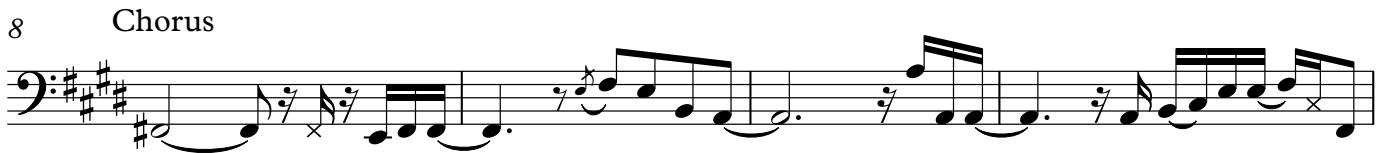
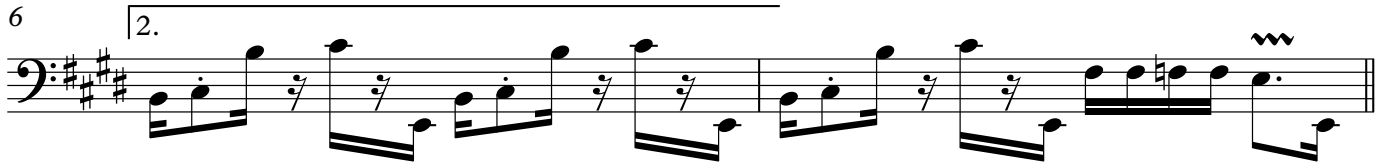
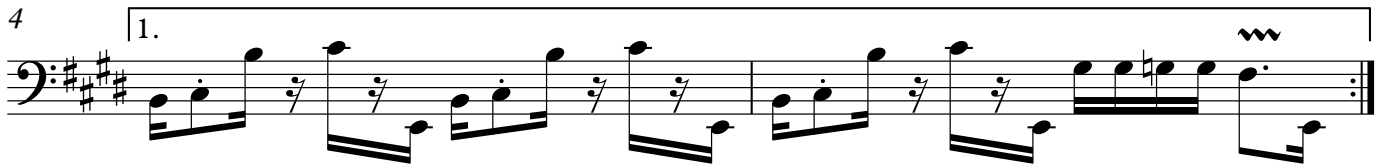
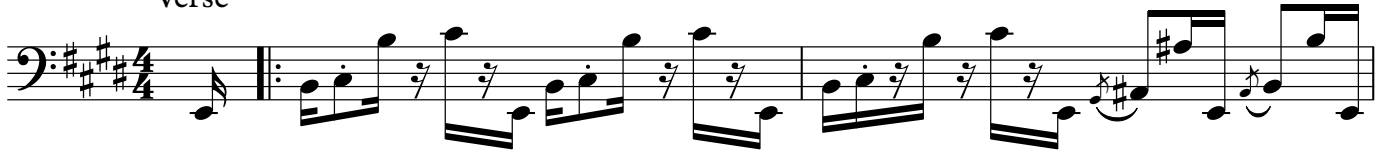

20 Verse

22 x3

24 Chorus

28

32

34

36

38 Chorus

42

Slapping Breakdown

46

T P1 T T P2 P1T T P2 P1 P2 P1T T P1T T P2 P1T T P2 P1 T P2 P1T

50

T P2 P1 P2 P1T T P1 T T P2 P1T T P2 P1 P2 P1T T P1 T P2 T P1T

54

T P1T T P2 P1T T P2 P1 P2 P1T T P1 T T P2 P1T T P1T P2 P1 T P1

58

T P2 P1 P2 P1T T P1T T P2 P1T T P2 T T P2 T

62 Chorus

66

70

74

78 **Outro**

